TPH003B

Halterung für Mini PC`s

Bracket for Mini CPU`s

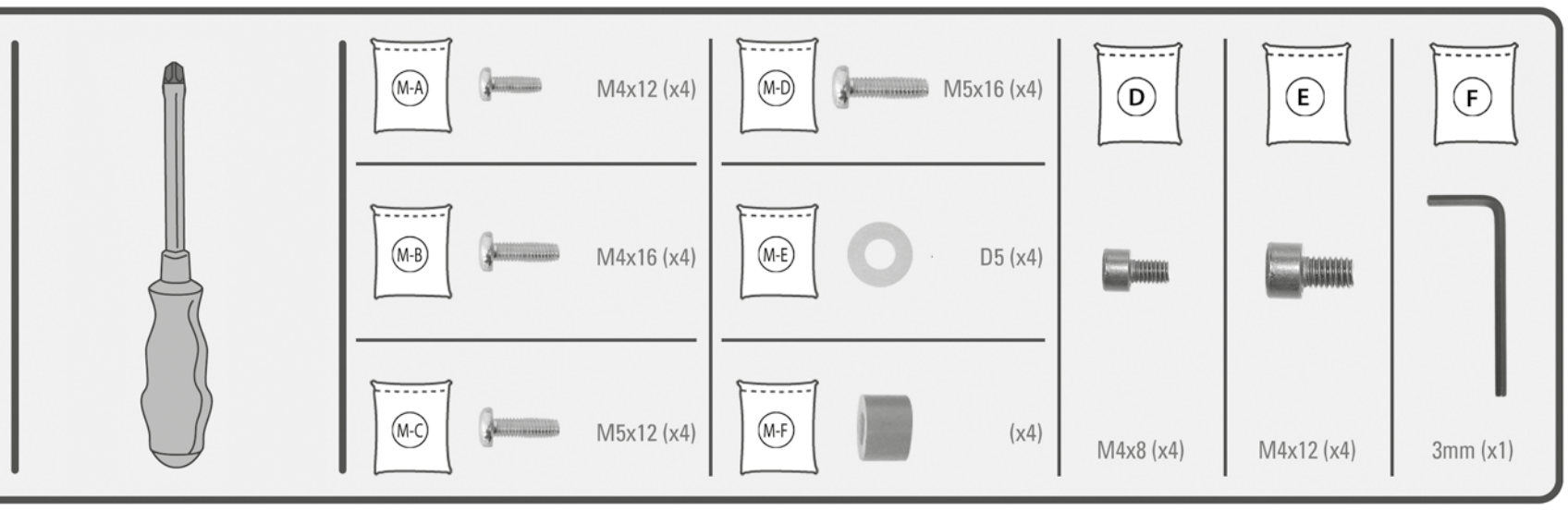

1 Hinweis:
Messen Sie die Dicke der CPU, um die Breite der Platten anzupassen, bevor Sie die Schrauben festziehen.
Note: Measure the thickness of the CPU to adjust the width ot the panels before tightening the screws.

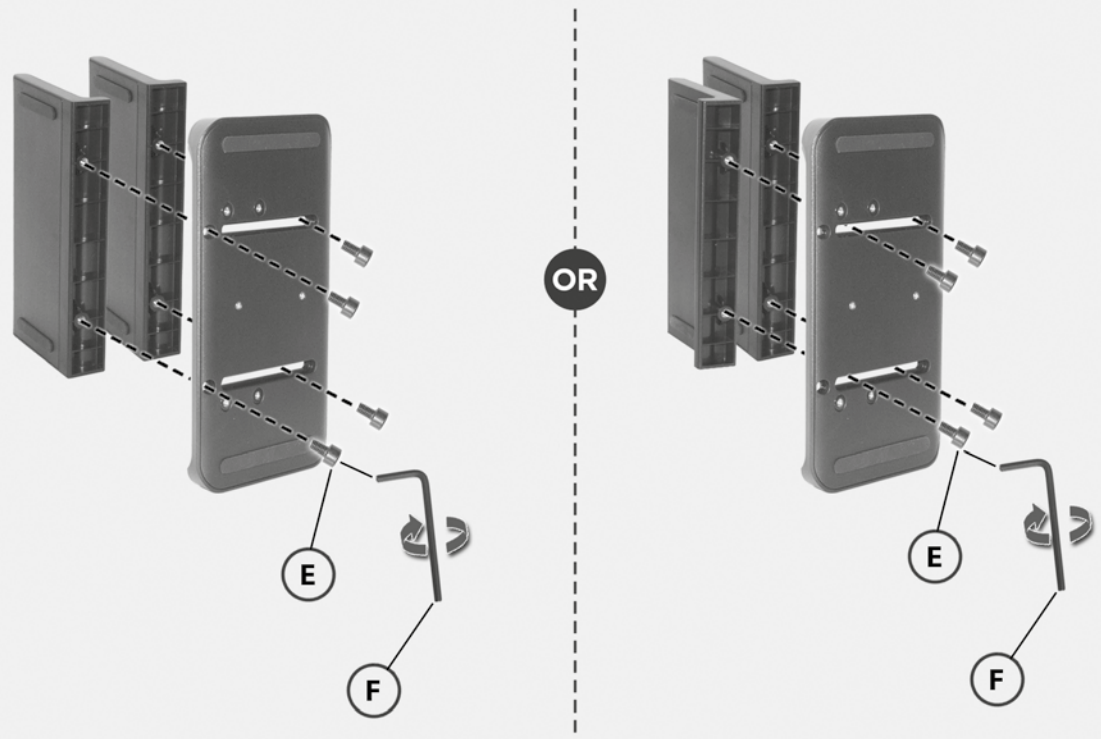

2

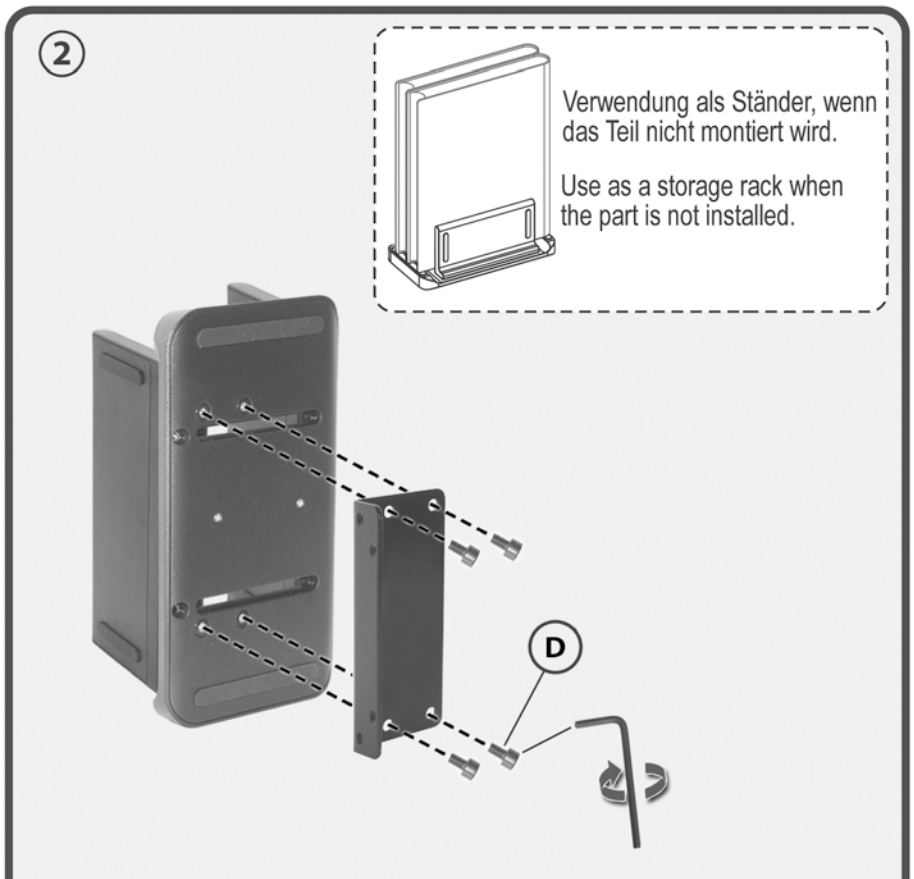

3

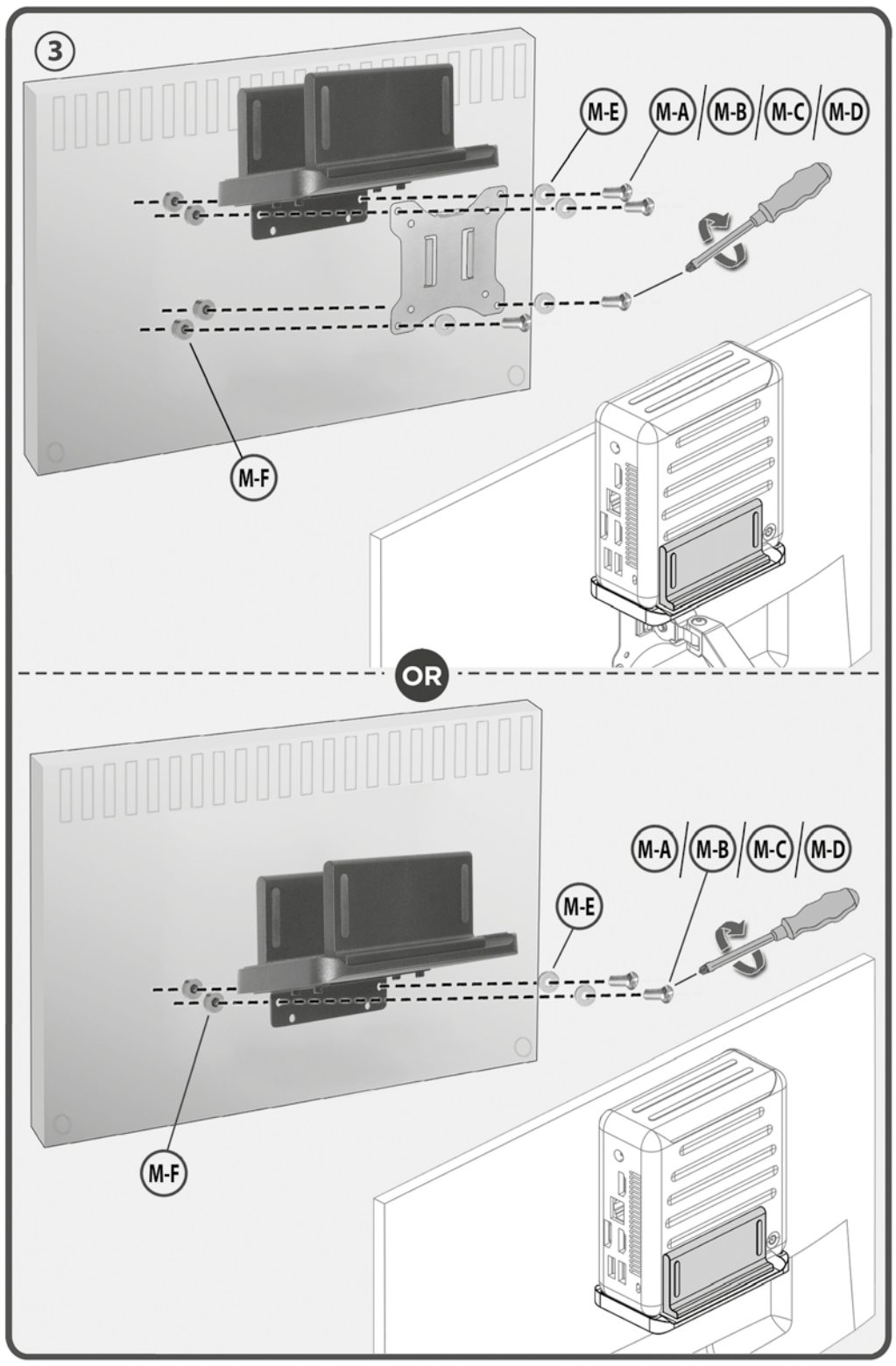

Montageanleitung
Assembly Instructions

Montageanleitung
Assembly instructions
Instrucciones de montage
Ὁδηγία συναρμολόγησης
Montagehandleiding
Montageanvisning
Instrucções de montagem
Návod pro montáž
Asennusohje
Montering svejledning
Инструкция по монтажу
Montaj Rehberi
Montaggio instrukcija
Paigaldusjuhis
Montážas instrukcija
Istruzioni d'uso

TPH003B

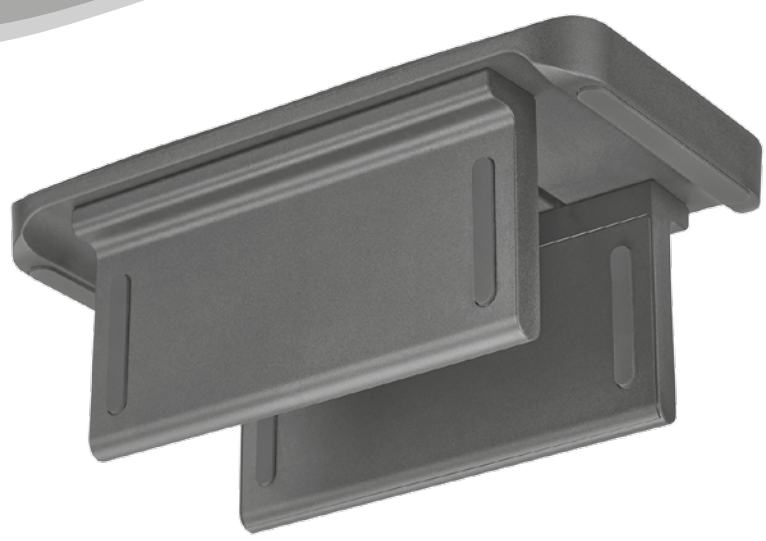

Halterung für Mini PC`s
Bracket for Mini CPU`s

TecLines
telligent